

Iowa DNR'S Interactive Paddling Map

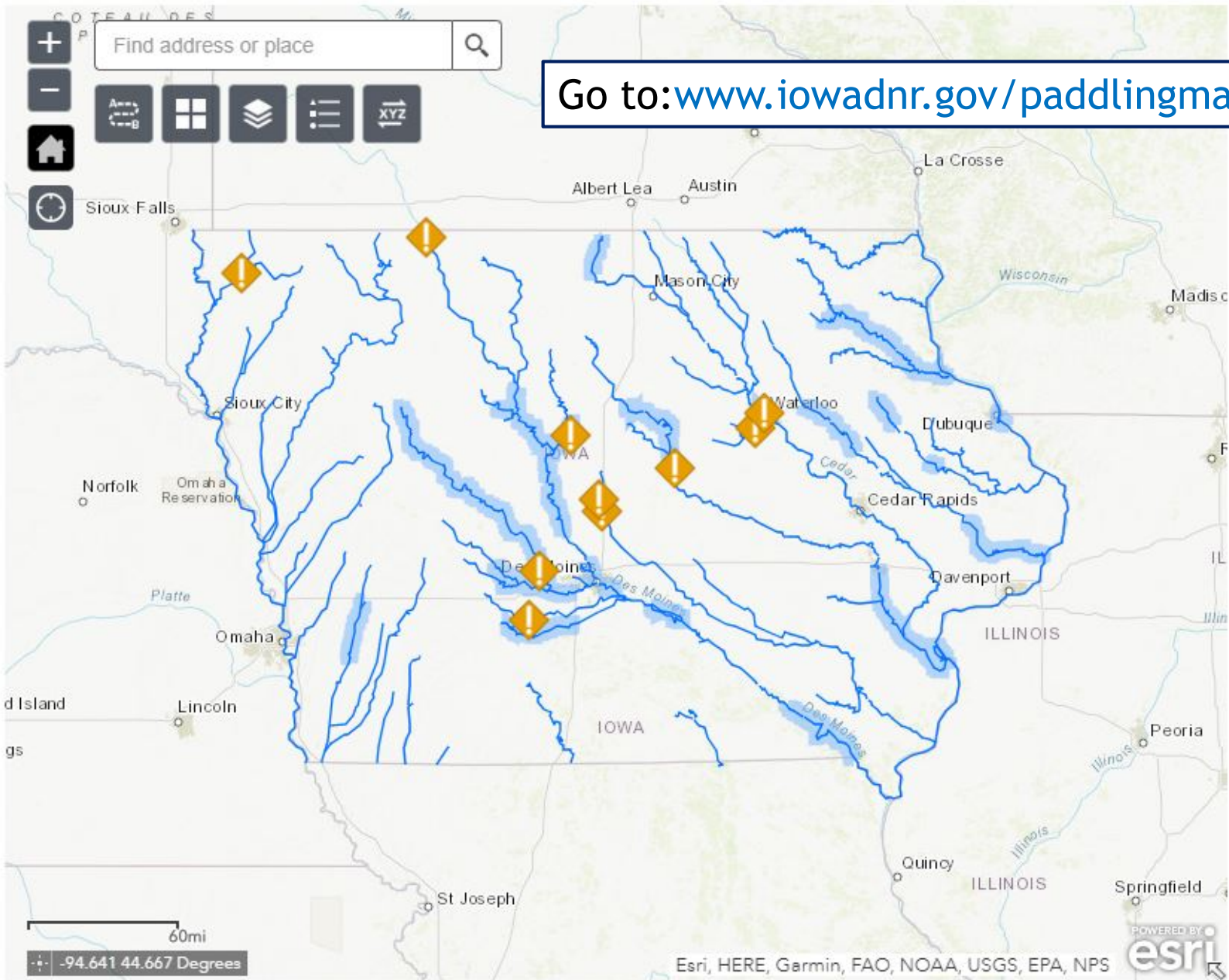

John Wenck
Water Trails Coordinator
john.wenck@dnr.iowa.gov; 515-725-8465

March 19, 2019



Go to: www.iowadnr.gov/paddlingmap

View larger interactive paddling map.

[Click link](#)

Page 1

Basic Features

The background features abstract, overlapping geometric shapes in various shades of green, ranging from light lime to dark forest green. These shapes are primarily located on the right side of the slide, creating a modern, layered effect. The text 'Basic Features' is positioned on the left side of the slide in a clean, sans-serif font.

You can zoom in and out using these buttons, but the easiest way is to scroll using your mouse. You can click and drag to move the map.

Click features for more information

PaddlingRoutes: South Skunk River

Miles	3.10
Waterbody	South Skunk River
Water Trail Status	Under Development
Recommended Skill	Advanced
County	Story

[Zoom to](#)

(1 of 3)

Motorized Boat Ramp: Sleepy Hollow

NAME	Sleepy Hollow
Access Number	230
Owner	CCB
Manager	CCB
Parking Stalls	6
Parking Surface	Gravel
Turn Around	Yes
Access Surface	Concrete
MaxSlope	17
Restroom	None
Drinking Water	No
Camping	None

Attachments:
[Zoom to](#)

Dam Hazard: Sleepy Hollow/Hannum's Mill

County	Story
River	South Skunk River
Location	Ames - 1/2 mi N
Name	Sleepy Hollow/Hannum's Mill
portage	River right
Purpose	Stream channel stabilization, aeration, fish and aquatic habitat, historic value, visual interest, fishing, boating
Ownership	USGS

Attachments:
No attachments found

[Zoom to](#)

Changing the Basemap

Choose Basemap

Find address or place

Basemap Gallery

- Dark Gray Canvas
- Imagery
- Imagery with Labels
- Light Gray Canvas
- National Geographic
- Oceans
- OpenStreetMap
- Streets
- Terrain with Labels
- Topographic
- USA Topo Maps
- USGS National Map

Choose Basemap

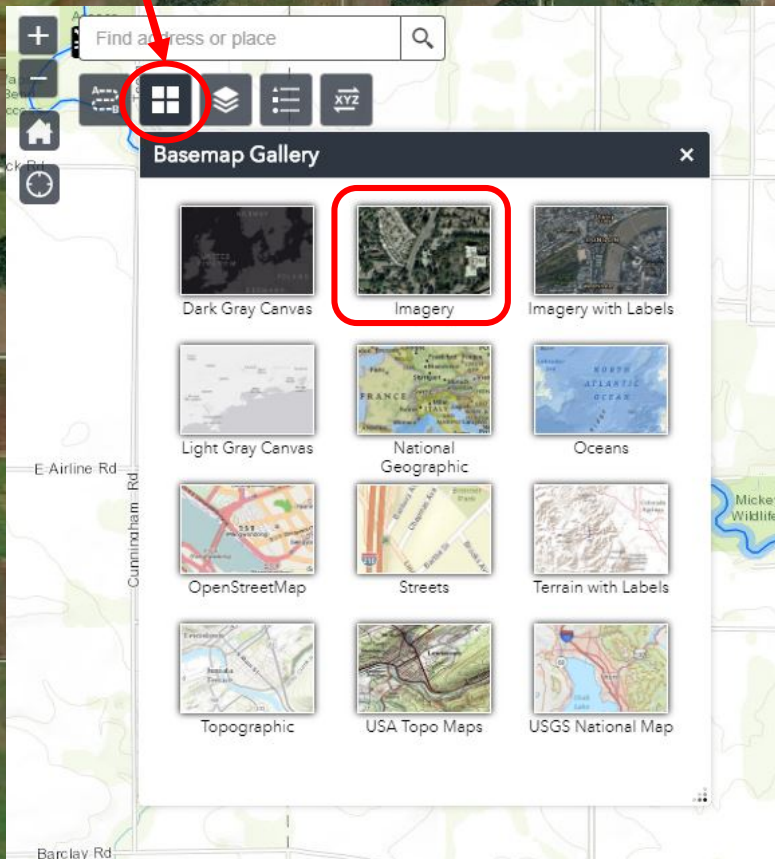

Choose Basemap

Find address or place

Basemap Gallery

- Dark Gray Canvas
- Imagery
- Imagery with Labels
- Light Gray Canvas
- National Geographic
- Oceans
- OpenStreetMap
- Streets
- Terrain with Labels
- Topographic
- USA Topo Maps**
- USGS National Map

Viewing the Legend

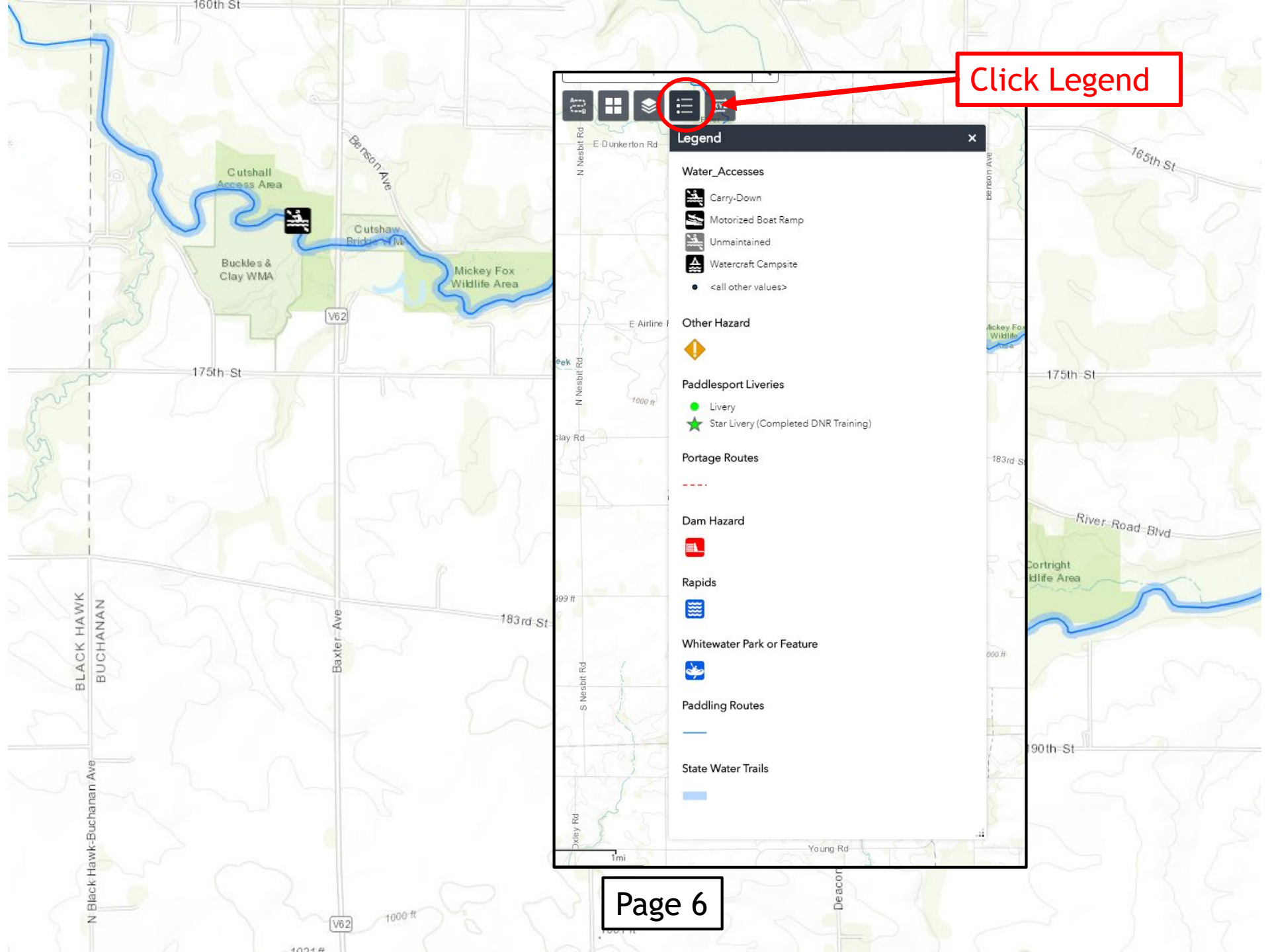

Click Legend

Legend

- Water_Accesses**
 - Carry-Down
 - Motorized Boat Ramp
 - Unmaintained
 - Watercraft Campsite
 - <all other values>
- Other Hazard**
 -
- Paddlesport Liveries**
 - Livery
 - Star Livery (Completed DNR Training)
- Portage Routes**
 -
- Dam Hazard**
 -
- Rapids**
 -
- Whitewater Park or Feature**
 -
- Paddling Routes**
 -
- State Water Trails**
 -

Turning Layers On or Off

The slide features a white background with abstract, overlapping green geometric shapes on the right side. These shapes include triangles and polygons in various shades of green, ranging from light to dark, creating a modern, layered effect.

Click Layer List



Layer List

Layers

- Water_Accesses
 - Turn all layers on
 - Turn all layers off
 - Expand all layers
 - Collapse all layers
- Carry-Down
- Motorized Boat Ramp
- Unmaintained
- Watercraft Campsite
- <all other values>
- Other Hazard
- Paddlesport Liveries
 - Livery
 - Star Livery (Completed DNR Training)
- Portage Routes
-
- Dam Hazard
- Rapids
- Whitewater Park or Feature
- Paddling Routes
- State Water Trails

You can turn layers on and off by checking or unchecking the boxes

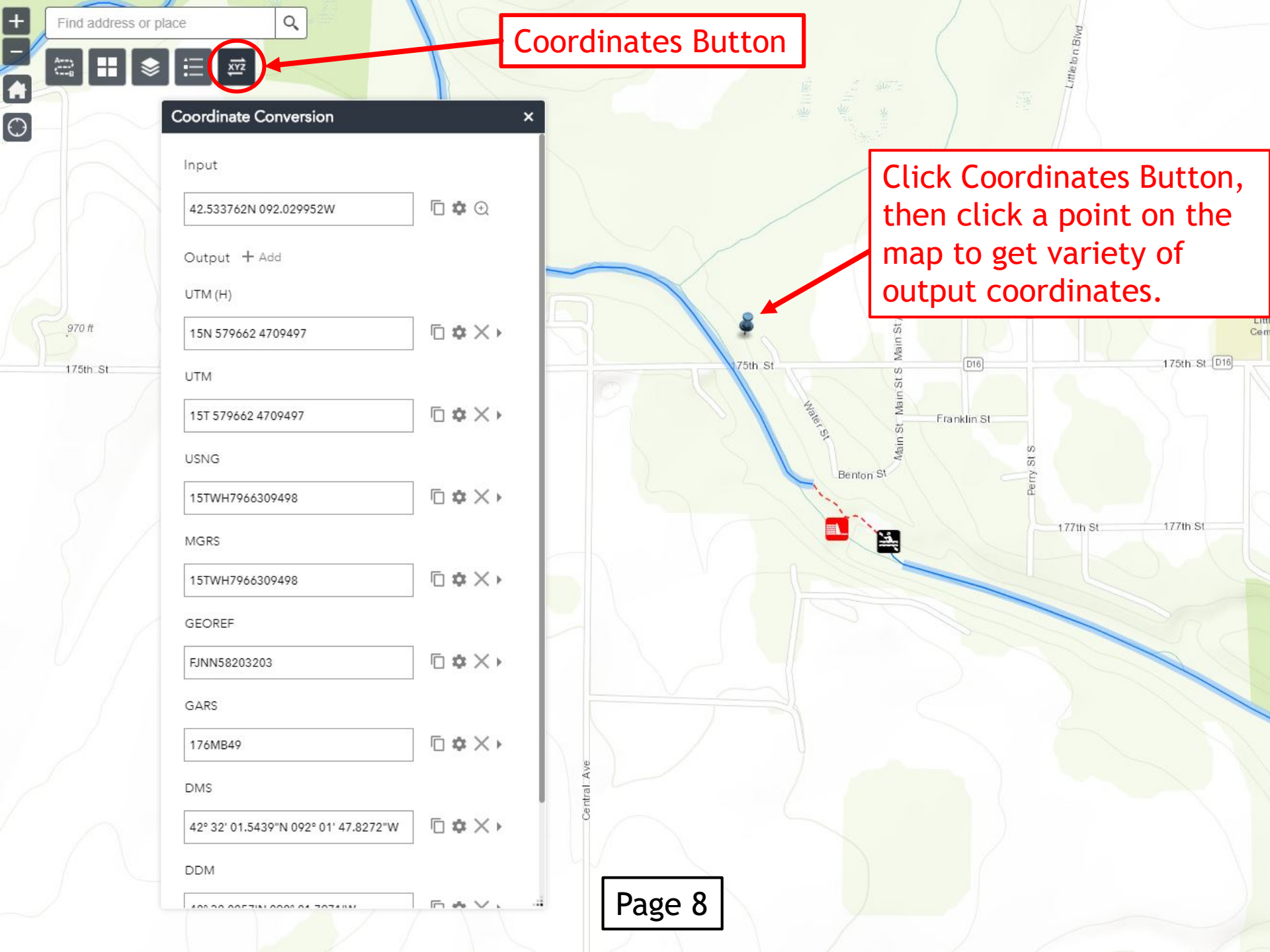

Coordinates Button

Click Coordinates Button, then click a point on the map to get variety of output coordinates.

Getting Directions

The background features abstract, overlapping geometric shapes in various shades of green, ranging from light lime to dark forest green. These shapes are primarily located on the right side of the slide, creating a modern, layered effect. The text 'Getting Directions' is positioned on the left side of the slide in a clean, sans-serif font.

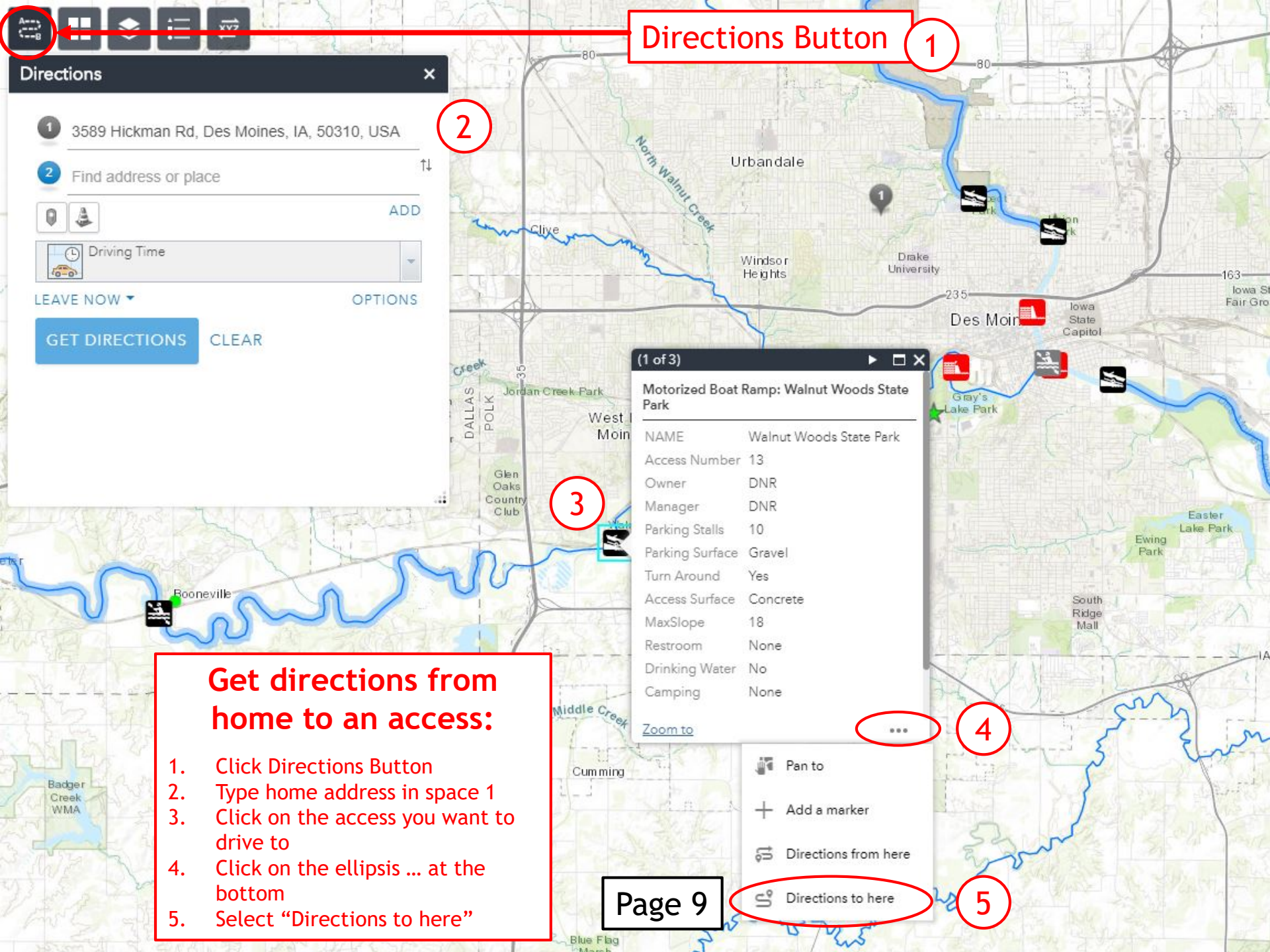

Directions Button

1

2

3

4

5

- Get directions from home to an access:**
1. Click Directions Button
 2. Type home address in space 1
 3. Click on the access you want to drive to
 4. Click on the ellipsis ... at the bottom
 5. Select "Directions to here"

Directions

1 3589 Hickman Rd, Des Moines, IA, 50310, USA

2 3201-3293 SE Walnut Woods Dr, West Des Moines, IA

ADD

Driving Time

LEAVE NOW

GET DIRECTIONS CLEAR

00:18 19 min typically 9.85 miles

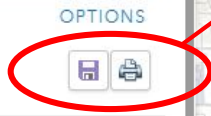

You can print or save the directions.

1. Start at 3589 Hickman Rd, Des Moines, IA, 50310, USA
11:26 AM GMT-0600
2. Go west on Hickman Rd toward 36th St
1.98 mi · 4 min
3. Turn left on 63rd St IA-28
5.08 mi · 9 min
4. Turn right on Veterans Pkwy
0.25 mi
5. Turn right on SE Browns Woods Dr
0.16 mi
6. Turn left to stay on SE Browns Woods Dr
0.58 mi · 1 min
7. Bear left on SE 11th St
0.20 mi
8. Turn right on SE Walnut Woods Dr SW 52nd Ave
1.60 mi · 3 min
9. Finish at 3201-3293 SE Walnut Woods Dr, West Des Moines, Iowa, 50265 on the right
9.85 mi · 18 min
11:45 AM GMT-0600

Find address or place



Directions

1 3201-3293 SE Walnut Woods Dr, West Des Moines

2 Find address or place

ADD

Driving Time

LEAVE NOW

OPTIONS

GET DIRECTIONS

CLEAR

(1 of 3)

Motorized Boat Ramp: Des Moines Water Works Park

NAME	Des Moines Water Works Park
Access Number	5
Owner	City
Manager	City
Parking Stalls	6
Parking Surface	Gravel
Turn Around	No
Access Surface	Concrete
Max Slope	14
Restroom	None
Zoom to	

(1 of 3)

Motorized Boat Ramp: Walnut Woods State Park

NAME	Walnut Woods State Park
Access Number	13
Owner	DNR
Manager	DNR
Parking Stalls	10
Parking Surface	Gravel
Turn Around	Yes
Access Surface	Concrete
Max Slope	18
Restroom	None
Drinking Water	No
Camping	None
Zoom to	

Get Shuttle Directions:

1. Click on the access you want to drive from
2. Click on the ellipsis ... at the bottom
3. Select "Directions from here"
4. Click on the access you want to drive to
5. Click on the ellipsis ... at the bottom
6. Select "Directions to here"

Find address or place



Directions

- 1 3201-3293 SE Walnut Woods Dr, West Des Moines
- 2 2551-2699 George Flagg Pkwy, Des Moines, Iowa

ADD

Driving Time

LEAVE NOW

GET DIRECTIONS CLEAR



00:11
hr min 11 min typically
6.53 miles

- 1. Start at 3201-3293 SE Walnut Woods Dr, West Des Moines, Iowa, 50265
1:28 PM GMT-0600
- 2. Go east on SE Walnut Woods Dr SW 52nd Ave toward Walnut Woods Dr
1.54 mi · 2 min
- 3. Turn left on SE 11th St
0.26 mi
- 4. Bear right on SE Browns Woods Dr
0.58 mi · 1 min
- 5. Turn right to stay on SE Browns Woods Dr
0.16 mi
- 6. Turn left on Veterans Pkwy
0.26 mi · 1 min
- 7. Turn left on S 1st St (IA-28 N)
0.98 mi · 1 min
- 8. Turn right on Park Ave
1.28 mi · 2 min
- 9. Turn left on George Flagg Pkwy Valley Dr
1.45 mi · 2 min

Click "Clear" to remove route from map; click "Clear" again to remove text fields in the directions dialogue box.

Find address or place

Directions

1 Pleasant Hill, Iowa

2 50170, Monroe, Iowa

ADD

Driving Time

LEAVE NOW

GET DIRECTIONS CLEAR

00:33
hr min

33 min typically
23.09 miles

1. Start at Pleasant Hill, Iowa
1:44 PM GMT-0600

2. Go on US-65 N toward 77

Click waypoint icon to add stops, or modify route by clicking and dragging vertices.

Vertice

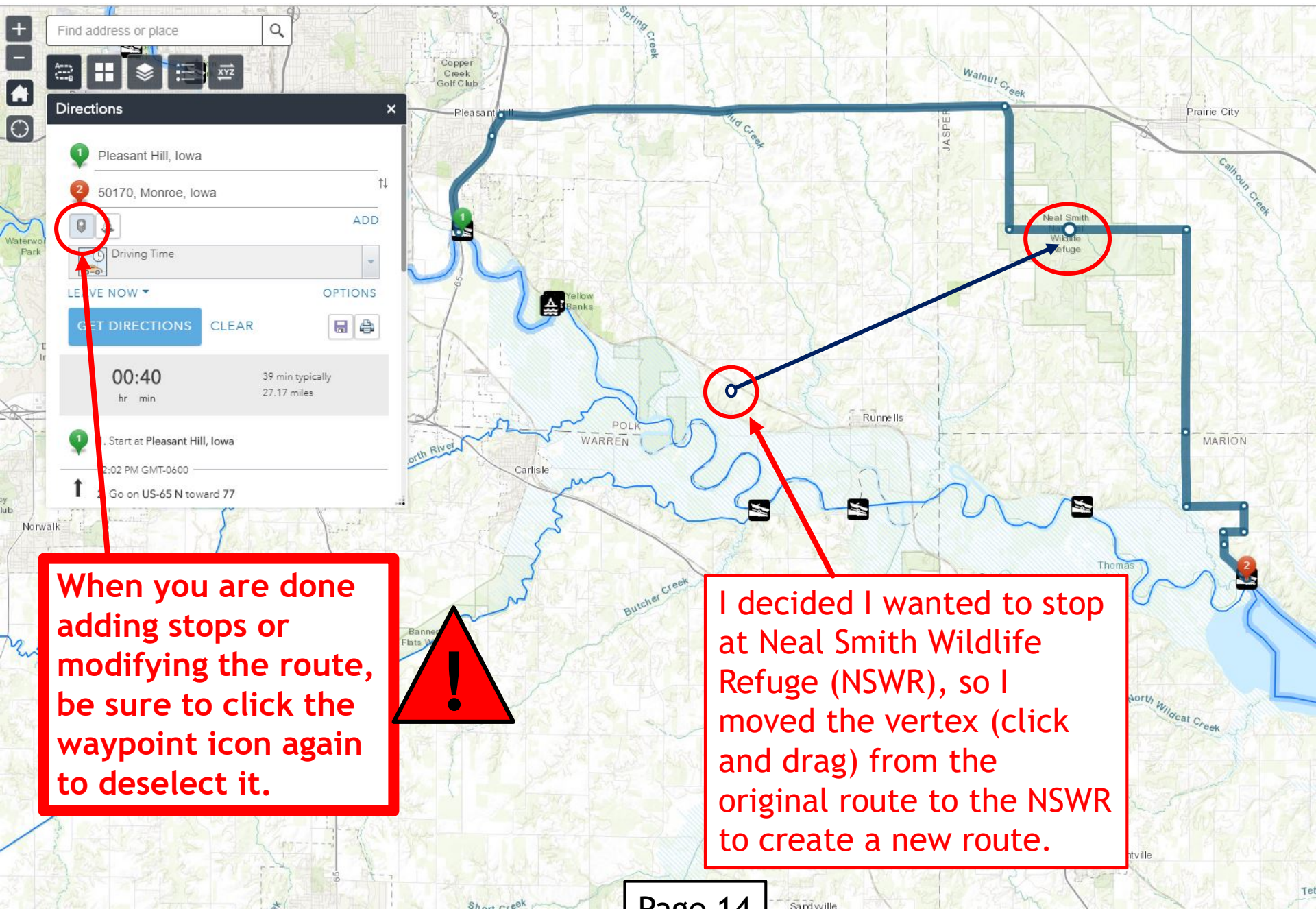

When you are done adding stops or modifying the route, be sure to click the waypoint icon again to deselect it.



I decided I wanted to stop at Neal Smith Wildlife Refuge (NSWR), so I moved the vertex (click and drag) from the original route to the NSWR to create a new route.