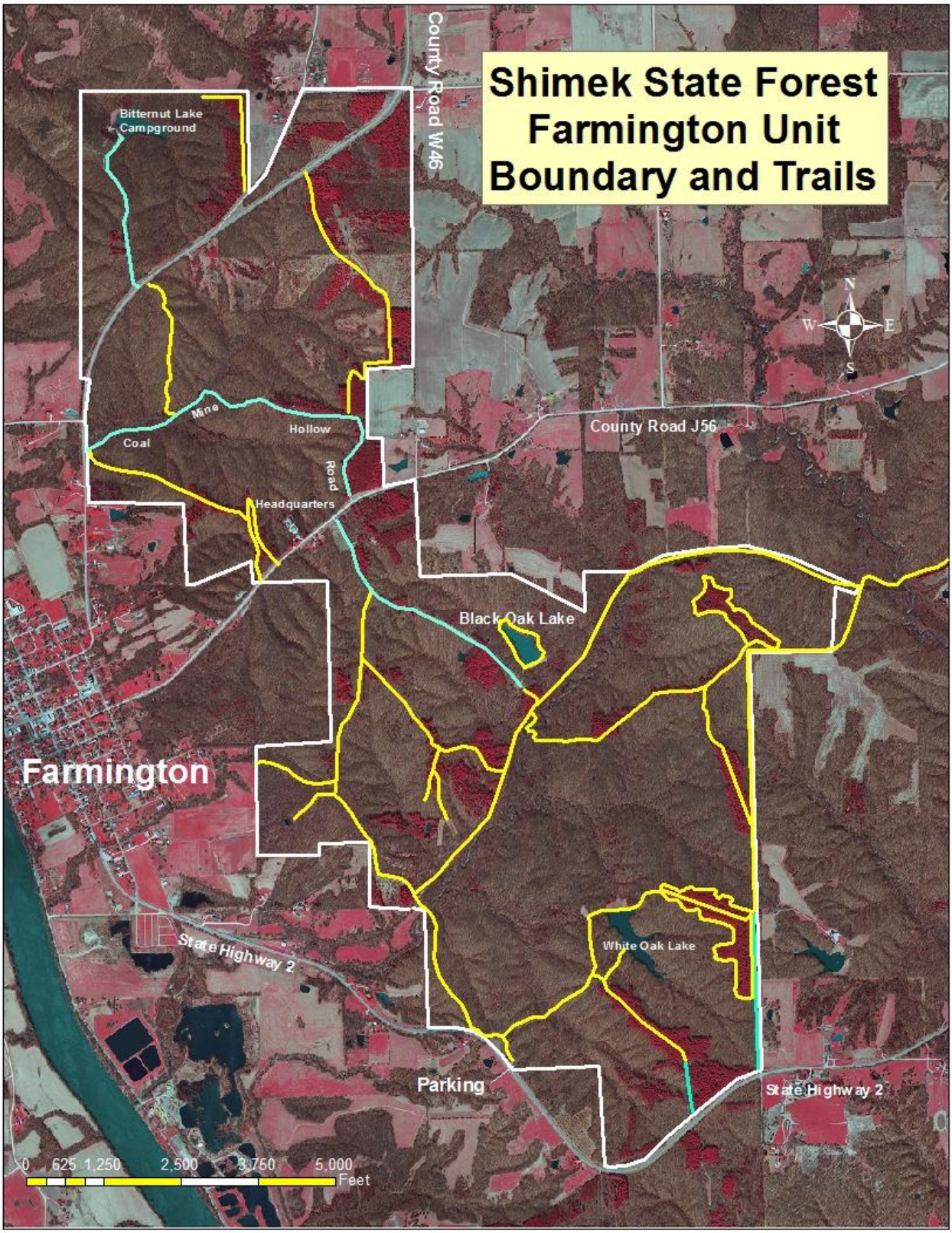
Shimek State Forest
Farmington Unit
Boundary and Trails
Bitternut Lake
Campground
County Road W46
Coal
Mine
Hollow
Road
Headquarters
County Road J56
Black Oak Lake
Farmington
State Highway 2
White Oak Lake
Parking
State Highway 2
N
W
E
S
0 625 1,250 2,500 3,750 5,000
Feet