

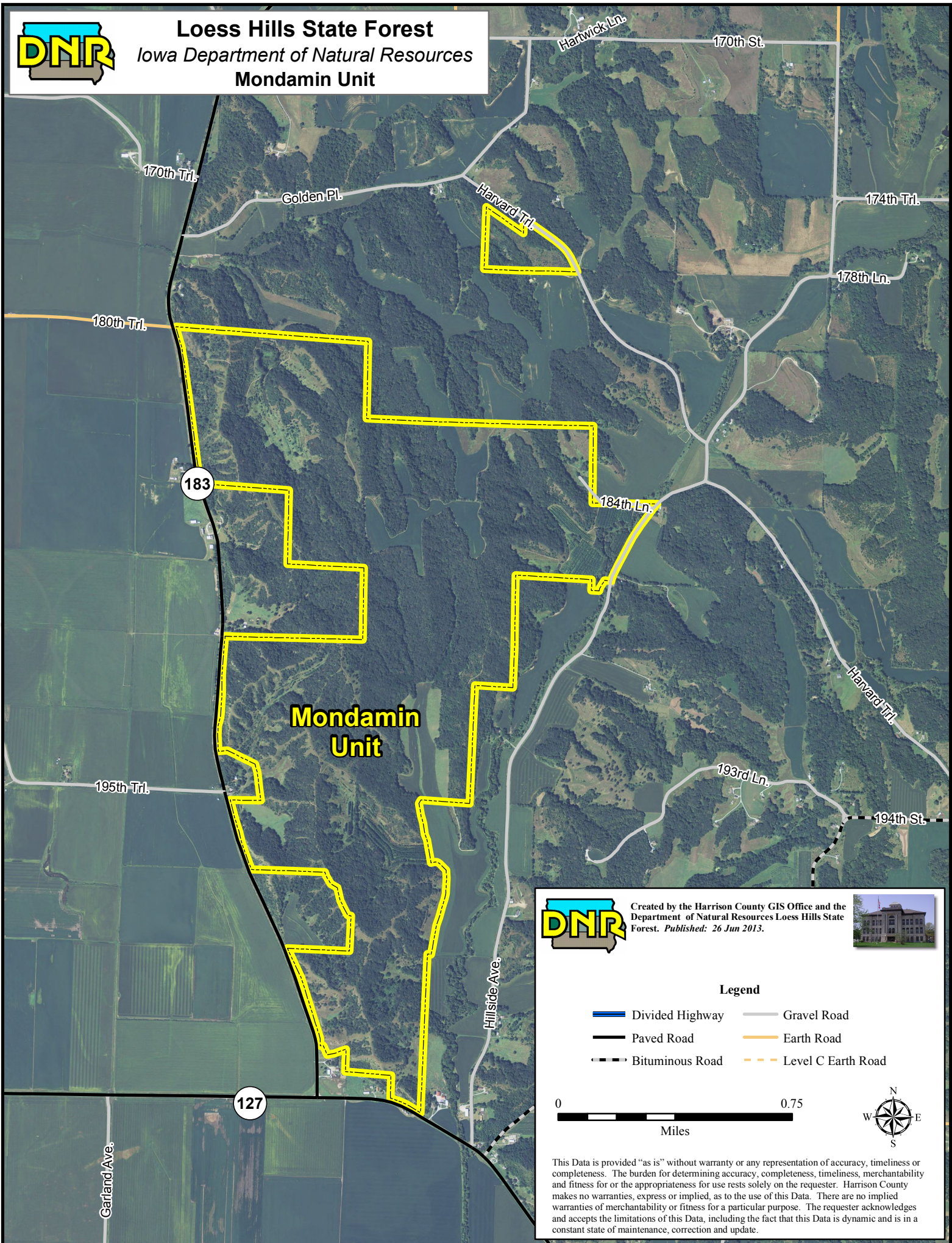





Loess Hills State Forest
 Iowa Department of Natural Resources
Mondamin Unit



Created by the Harrison County GIS Office and the Department of Natural Resources Loess Hills State Forest. Published: 26 Jun 2013.



Legend

-  Divided Highway
-  Paved Road
-  Bituminous Road
-  Gravel Road
-  Earth Road
-  Level C Earth Road



This Data is provided "as is" without warranty or any representation of accuracy, timeliness or completeness. The burden for determining accuracy, completeness, timeliness, merchantability and fitness for or the appropriateness for use rests solely on the requester. Harrison County makes no warranties, express or implied, as to the use of this Data. There are no implied warranties of merchantability or fitness for a particular purpose. The requester acknowledges and accepts the limitations of this Data, including the fact that this Data is dynamic and is in a constant state of maintenance, correction and update.