

Navigating the Iowa DNR's Floodplain Viewer

Navigate to the Iowa DNR's 2D BLE floodplain maps website at <https://www.iowadnr.gov/floodplainmap>. Click on the image below "Iowa Floodplain Mapping Data Platform" to open the viewer.

Click **I want to Explore.**

The **Reference Guide** explains the naming convention for downloadable models and details the data sets shown in the viewer. **Quick Start** takes you back to the startup page (shown above) where you have the option to view the maps or download data.

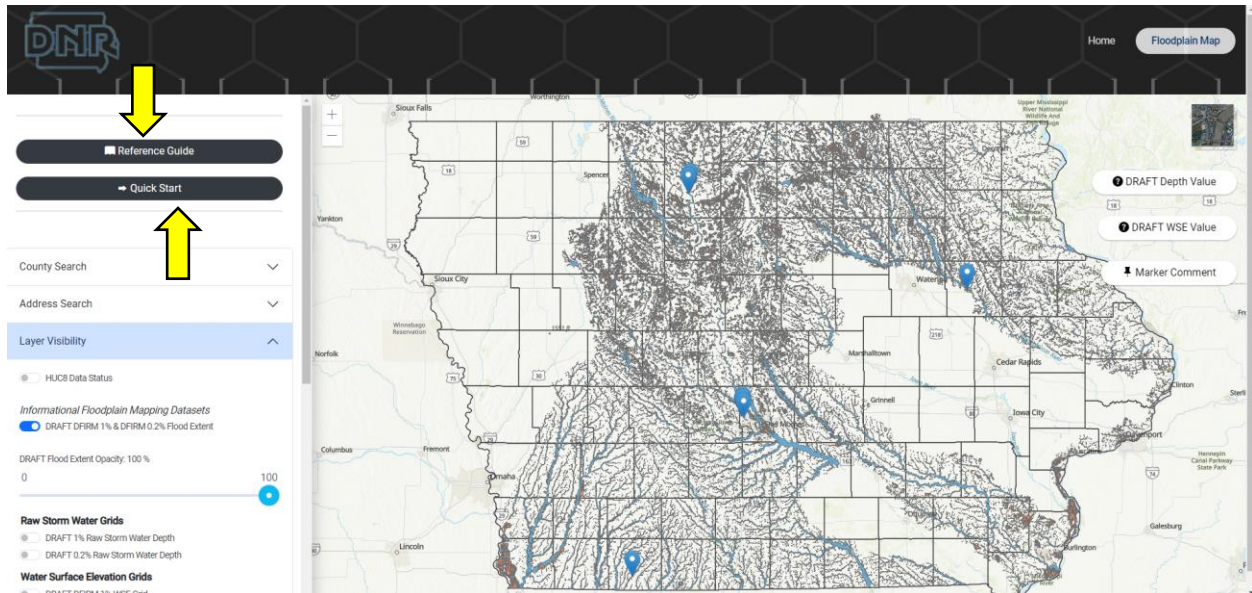

County Search allows you to zoom to a county via a drop-down list. **Address Search** allows you to navigate to a specific address or click on **My Location** and it will zoom to where you are.

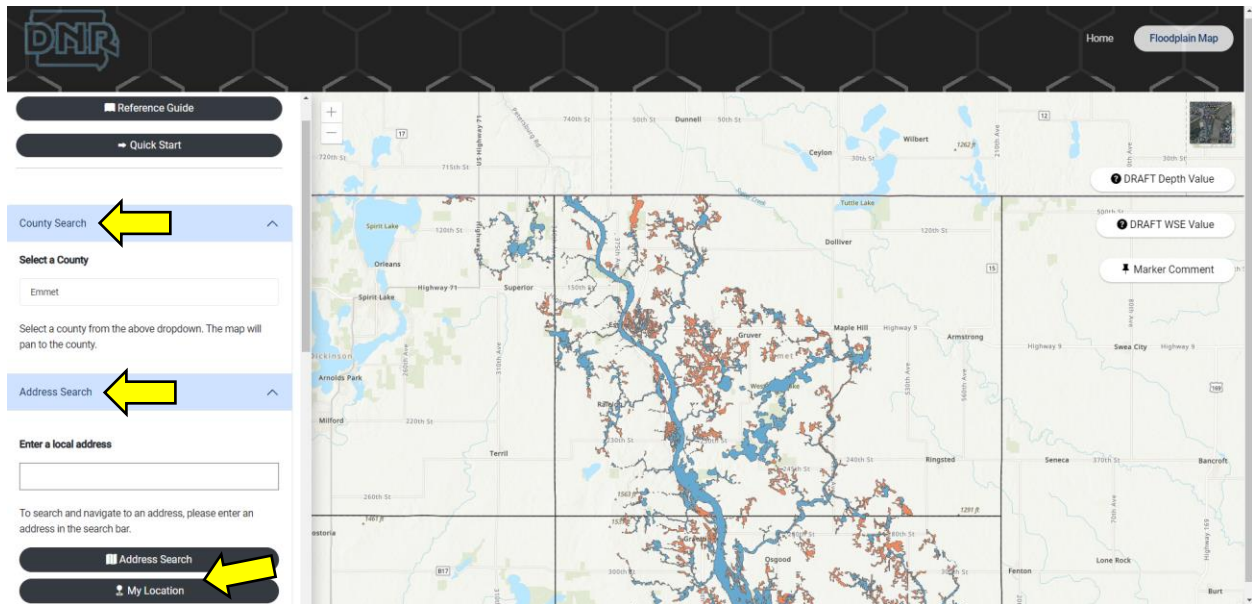

There are two ways to download data. The first is through the startup page mentioned earlier by clicking “Download Datasets and Models”. The second is to toggle on **HUC8 Data Status** to see where data is available for download. Areas in green have data available, areas in blue are in progress. Click the green area and the **Download Data** button will appear.

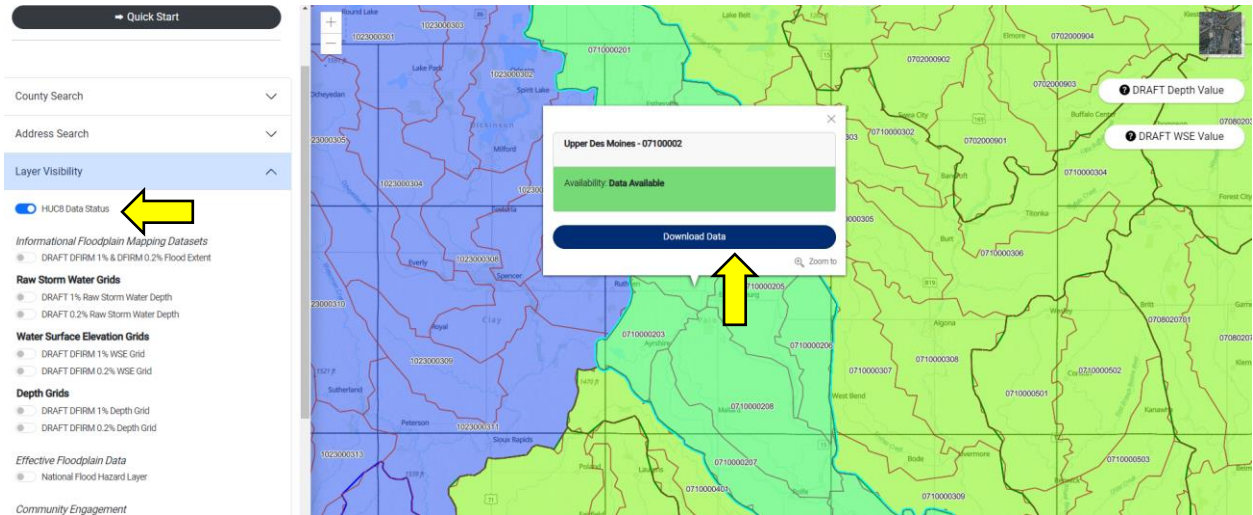

Click the **Download Data** button and a list of all downloadable files for that HUC8 will appear. Use the Reference Guide mentioned earlier to better understand the datasets available. Models are available by HUC10 and correspond with the numbers shown on the map. All other datasets are packaged by HUC8. Click anywhere outside the pop-up to close the window.

Upper Des Moines - 07100002

Datasets and Models	File Name	Download Link
Reference Guide		Download Reference Guide
HEC-RAS model or Figure	P01_0710000202_20230619.zip	Download File
HEC-RAS model or Figure	P01_0710000206_20230619.zip	Download File
HEC-RAS model or Figure	P01_0710000207_20230619.zip	Download File
HEC-RAS model or Figure	P01_0710000201_20230619.zip	Download File
HEC-RAS model or Figure	P01_0710000205_20230619.zip	Download File
HEC-RAS model or Figure	P01_0710000208_20230619.zip	Download File
HEC-RAS model or Figure	P01_0710000204_20230619.zip	Download File
HEC-RAS model or Figure	P01_0710000203_20230619.zip	Download File
HEC-RAS model or Figure	P01_0710000209_20230619.zip	Download File
Floodplain GDB	P01_07100002_20230515gdb.zip	Download File
Grid	RAW_01pct_StormWaterDepth.tif	Download File
Grid	WSE_01pct.tif	Download File
Grid	WSE_0_2pct.tif	Download File
Grid	RAW_0_2pct_StormWaterDepth.tif	Download File
Other	Velocity_HUC10s.zip	Download File
Other	P01_07100002_HUC10s.PNG	Download File

Toggle on **DRAFT DFIRM 1% & DFIRM 0.2% Flood Extent** to view the draft 100-year (1% annual chance) and draft 500-year (0.2% annual chance) flood maps. The opacity slider beneath the toggle button allows you to modify the transparency of the flood extents. Click the basemap icon on the top right to change the view to an aerial photo of the area.

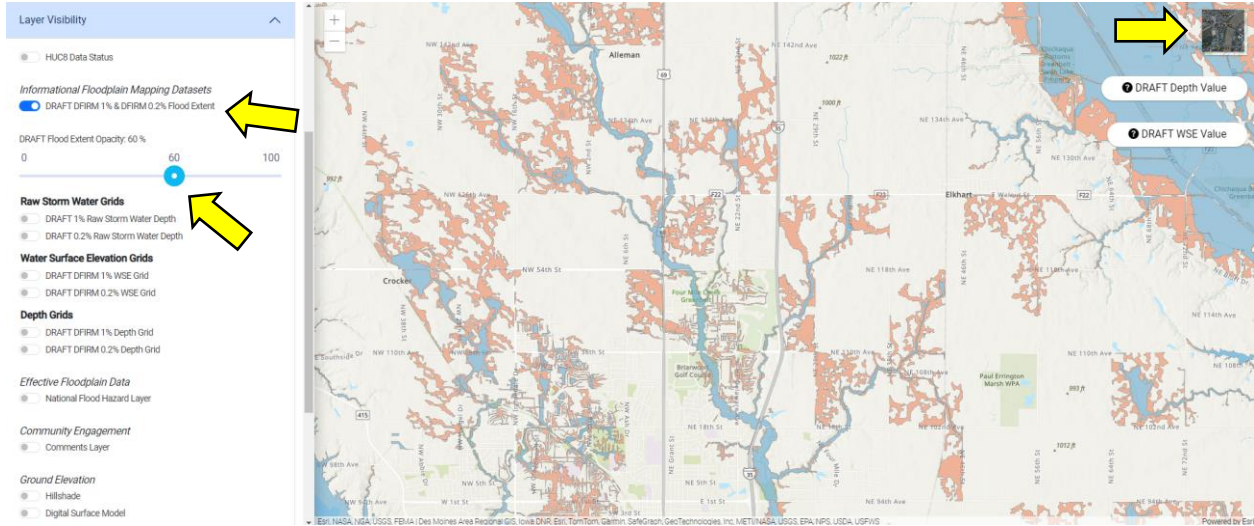

When you toggle on a layer, the legend for that layer will show up at the bottom of the left side under **Map Legends**.

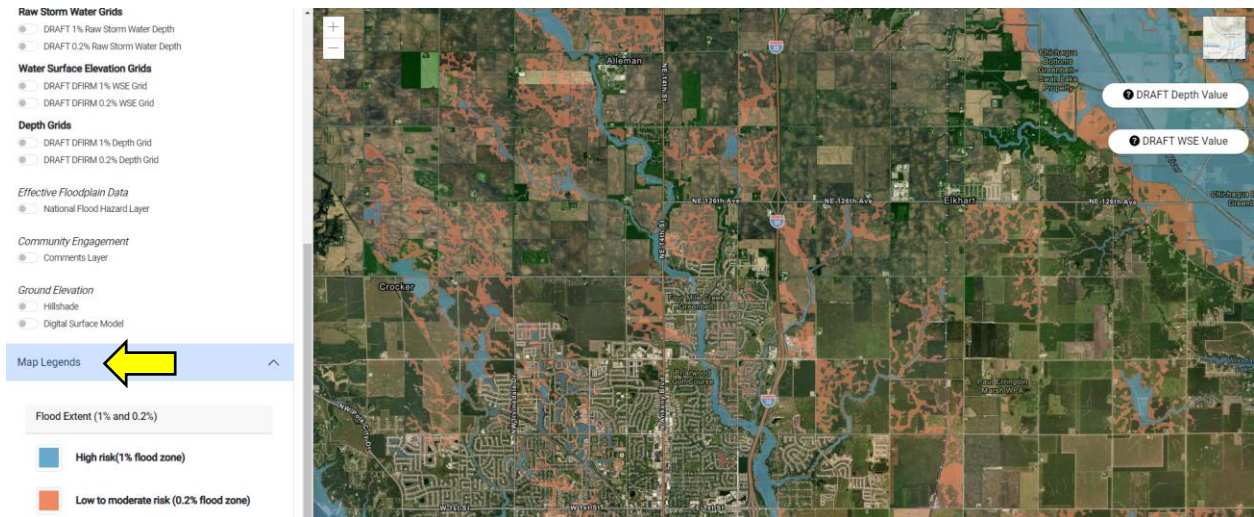

Toggle on the **DRAFT 1% Raw Storm Water Depth** or **DRAFT 0.2% Raw Storm Water Depth** to view the Storm Water Depth Grids. The legend for these layers will appear at the bottom left. To obtain a depth value for a point on the map, click the **DRAFT Depth Value** button on the right side.

When you click on **DRAFT Depth Value**, the **DRAFT Depth Value Results** dropdown will appear above County Search on the left side. Click on it to expand.

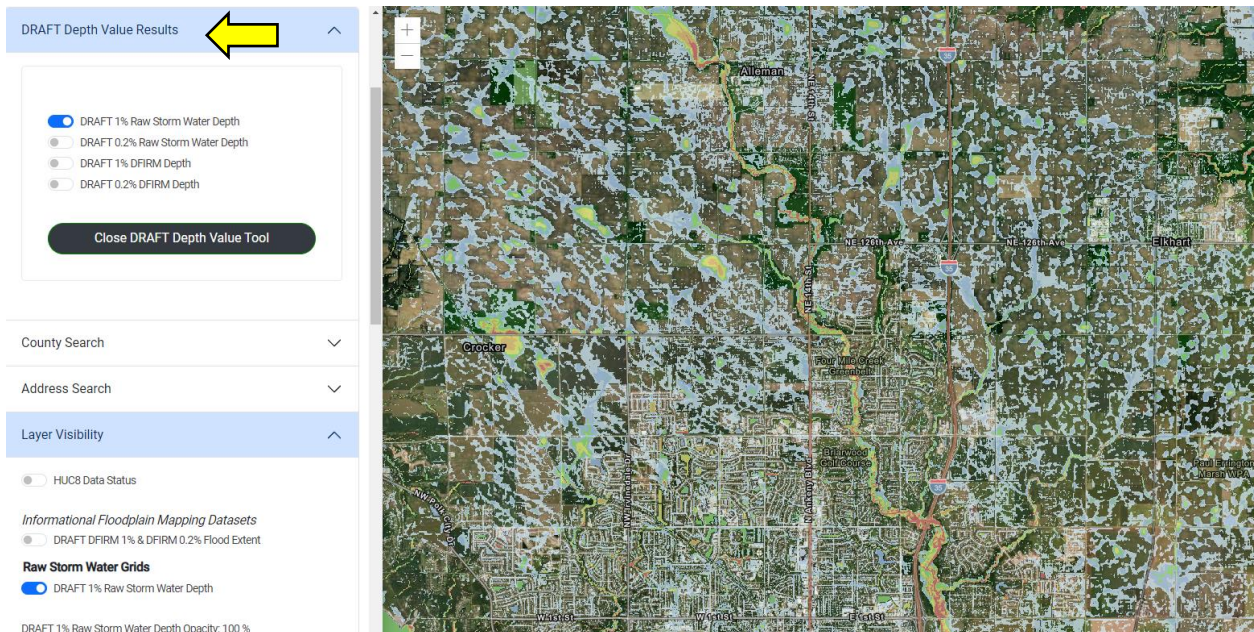

Using the cross hairs, click on the Raw Storm Water Depth Grid to obtain a depth value. A point will appear indicating where the click occurred with a value bubble above. A maximum of six value points are able to appear simultaneously. Use the **Close DRAFT Depth Value Tool** button to close the results window and bring back the buttons to the right.

On the right, a map shows a residential area with a color-coded flood depth grid. Several purple callout boxes indicate specific depth values: 3.61, 0.36, 2.28, 4.81, 7.44, and 5.06. The map includes street names such as NE 113th Ave, NE 14th St, NE 18th St, NE 25th St, NE 36th St, NE 41st St, NE 44th St, NE 47th St, NE 51st St, NE 55th St, NE 60th St, NE 64th St, NE 68th St, NE 71st St, NE 74th St, NE 77th St, NE 80th St, NE 83rd St, NE 86th St, NE 89th St, NE 92nd St, NE 95th St, NE 98th St, NE 101st St, NE 104th St, NE 107th St, NE 110th St, NE 113th St, NE 116th St, NE 119th St, NE 122nd St, NE 125th St, NE 128th St, NE 131st St, NE 134th St, NE 137th St, NE 140th St, NE 143rd St, NE 146th St, NE 149th St, NE 152nd St, NE 155th St, NE 158th St, NE 161st St, NE 164th St, NE 167th St, NE 170th St, NE 173rd St, NE 176th St, NE 179th St, NE 182nd St, NE 185th St, NE 188th St, NE 191st St, NE 194th St, NE 197th St, NE 200th St, NE 203rd St, NE 206th St, NE 209th St, NE 212nd St, NE 215th St, NE 218th St, NE 221st St, NE 224th St, NE 227th St, NE 230th St, NE 233rd St, NE 236th St, NE 239th St, NE 242nd St, NE 245th St, NE 248th St, NE 251st St, NE 254th St, NE 257th St, NE 260th St, NE 263rd St, NE 266th St, NE 269th St, NE 272nd St, NE 275th St, NE 278th St, NE 281st St, NE 284th St, NE 287th St, NE 290th St, NE 293rd St, NE 296th St, NE 299th St, NE 302nd St, NE 305th St, NE 308th St, NE 311st St, NE 314th St, NE 317th St, NE 320th St, NE 323rd St, NE 326th St, NE 329th St, NE 332nd St, NE 335th St, NE 338th St, NE 341st St, NE 344th St, NE 347th St, NE 350th St, NE 353rd St, NE 356th St, NE 359th St, NE 362nd St, NE 365th St, NE 368th St, NE 371st St, NE 374th St, NE 377th St, NE 380th St, NE 383rd St, NE 386th St, NE 389th St, NE 392nd St, NE 395th St, NE 398th St, NE 401st St, NE 404th St, NE 407th St, NE 410th St, NE 413rd St, NE 416th St, NE 419th St, NE 422nd St, NE 425th St, NE 428th St, NE 431st St, NE 434th St, NE 437th St, NE 440th St, NE 443rd St, NE 446th St, NE 449th St, NE 452nd St, NE 455th St, NE 458th St, NE 461st St, NE 464th St, NE 467th St, NE 470th St, NE 473rd St, NE 476th St, NE 479th St, NE 482nd St, NE 485th St, NE 488th St, NE 491st St, NE 494th St, NE 497th St, NE 500th St, NE 503rd St, NE 506th St, NE 509th St, NE 512nd St, NE 515th St, NE 518th St, NE 521st St, NE 524th St, NE 527th St, NE 530th St, NE 533rd St, NE 536th St, NE 539th St, NE 542nd St, NE 545th St, NE 548th St, NE 551st St, NE 554th St, NE 557th St, NE 560th St, NE 563rd St, NE 566th St, NE 569th St, NE 572nd St, NE 575th St, NE 578th St, NE 581st St, NE 584th St, NE 587th St, NE 590th St, NE 593rd St, NE 596th St, NE 599th St, NE 602nd St, NE 605th St, NE 608th St, NE 611st St, NE 614th St, NE 617th St, NE 620th St, NE 623rd St, NE 626th St, NE 629th St, NE 632nd St, NE 635th St, NE 638th St, NE 641st St, NE 644th St, NE 647th St, NE 650th St, NE 653rd St, NE 656th St, NE 659th St, NE 662nd St, NE 665th St, NE 668th St, NE 671st St, NE 674th St, NE 677th St, NE 680th St, NE 683rd St, NE 686th St, NE 689th St, NE 692nd St, NE 695th St, NE 698th St, NE 701st St, NE 704th St, NE 707th St, NE 710th St, NE 713rd St, NE 716th St, NE 719th St, NE 722nd St, NE 725th St, NE 728th St, NE 731st St, NE 734th St, NE 737th St, NE 740th St, NE 743rd St, NE 746th St, NE 749th St, NE 752nd St, NE 755th St, NE 758th St, NE 761st St, NE 764th St, NE 767th St, NE 770th St, NE 773rd St, NE 776th St, NE 779th St, NE 782nd St, NE 785th St, NE 788th St, NE 791st St, NE 794th St, NE 797th St, NE 800th St, NE 803rd St, NE 806th St, NE 809th St, NE 812nd St, NE 815th St, NE 818th St, NE 821st St, NE 824th St, NE 827th St, NE 830th St, NE 833rd St, NE 836th St, NE 839th St, NE 842nd St, NE 845th St, NE 848th St, NE 851st St, NE 854th St, NE 857th St, NE 860th St, NE 863rd St, NE 866th St, NE 869th St, NE 872nd St, NE 875th St, NE 878th St, NE 881st St, NE 884th St, NE 887th St, NE 890th St, NE 893rd St, NE 896th St, NE 899th St, NE 902nd St, NE 905th St, NE 908th St, NE 911st St, NE 914th St, NE 917th St, NE 920th St, NE 923rd St, NE 926th St, NE 929th St, NE 932nd St, NE 935th St, NE 938th St, NE 941st St, NE 944th St, NE 947th St, NE 950th St, NE 953rd St, NE 956th St, NE 959th St, NE 962nd St, NE 965th St, NE 968th St, NE 971st St, NE 974th St, NE 977th St, NE 980th St, NE 983rd St, NE 986th St, NE 989th St, NE 992nd St, NE 995th St, NE 998th St, NE 1001st St, NE 1004th St, NE 1007th St, NE 1010th St, NE 1013rd St, NE 1016th St, NE 1019th St, NE 1022nd St, NE 1025th St, NE 1028th St, NE 1031st St, NE 1034th St, NE 1037th St, NE 1040th St, NE 1043rd St, NE 1046th St, NE 1049th St, NE 1052nd St, NE 1055th St, NE 1058th St, NE 1061st St, NE 1064th St, NE 1067th St, NE 1070th St, NE 1073rd St, NE 1076th St, NE 1079th St, NE 1082nd St, NE 1085th St, NE 1088th St, NE 1091st St, NE 1094th St, NE 1097th St, NE 1100th St, NE 1103rd St, NE 1106th St, NE 1109th St, NE 1112nd St, NE 1115th St, NE 1118th St, NE 1121st St, NE 1124th St, NE 1127th St, NE 1130th St, NE 1133rd St, NE 1136th St, NE 1139th St, NE 1142nd St, NE 1145th St, NE 1148th St, NE 1151st St, NE 1154th St, NE 1157th St, NE 1160th St, NE 1163rd St, NE 1166th St, NE 1169th St, NE 1172nd St, NE 1175th St, NE 1178th St, NE 1181st St, NE 1184th St, NE 1187th St, NE 1190th St, NE 1193rd St, NE 1196th St, NE 1199th St, NE 1202nd St, NE 1205th St, NE 1208th St, NE 1211st St, NE 1214th St, NE 1217th St, NE 1220th St, NE 1223rd St, NE 1226th St, NE 1229th St, NE 1232nd St, NE 1235th St, NE 1238th St, NE 1241st St, NE 1244th St, NE 1247th St, NE 1250th St, NE 1253rd St, NE 1256th St, NE 1259th St, NE 1262nd St, NE 1265th St, NE 1268th St, NE 1271st St, NE 1274th St, NE 1277th St, NE 1280th St, NE 1283rd St, NE 1286th St, NE 1289th St, NE 1292nd St, NE 1295th St, NE 1298th St, NE 1301st St, NE 1304th St, NE 1307th St, NE 1310th St, NE 1313rd St, NE 1316th St, NE 1319th St, NE 1322nd St, NE 1325th St, NE 1328th St, NE 1331st St, NE 1334th St, NE 1337th St, NE 1340th St, NE 1343rd St, NE 1346th St, NE 1349th St, NE 1352nd St, NE 1355th St, NE 1358th St, NE 1361st St, NE 1364th St, NE 1367th St, NE 1370th St, NE 1373rd St, NE 1376th St, NE 1379th St, NE 1382nd St, NE 1385th St, NE 1388th St, NE 1391st St, NE 1394th St, NE 1397th St, NE 1400th St, NE 1403rd St, NE 1406th St, NE 1409th St, NE 1412nd St, NE 1415th St, NE 1418th St, NE 1421st St, NE 1424th St, NE 1427th St, NE 1430th St, NE 1433rd St, NE 1436th St, NE 1439th St, NE 1442nd St, NE 1445th St, NE 1448th St, NE 1451st St, NE 1454th St, NE 1457th St, NE 1460th St, NE 1463rd St, NE 1466th St, NE 1469th St, NE 1472nd St, NE 1475th St, NE 1478th St, NE 1481st St, NE 1484th St, NE 1487th St, NE 1490th St, NE 1493rd St, NE 1496th St, NE 1499th St, NE 1502nd St, NE 1505th St, NE 1508th St, NE 1511st St, NE 1514th St, NE 1517th St, NE 1520th St, NE 1523rd St, NE 1526th St, NE 1529th St, NE 1532nd St, NE 1535th St, NE 1538th St, NE 1541st St, NE 1544th St, NE 1547th St, NE 1550th St, NE 1553rd St, NE 1556th St, NE 1559th St, NE 1562nd St, NE 1565th St, NE 1568th St, NE 1571st St, NE 1574th St, NE 1577th St, NE 1580th St, NE 1583rd St, NE 1586th St, NE 1589th St, NE 1592nd St, NE 1595th St, NE 1598th St, NE 1601st St, NE 1604th St, NE 1607th St, NE 1610th St, NE 1613rd St, NE 1616th St, NE 1619th St, NE 1622nd St, NE 1625th St, NE 1628th St, NE 1631st St, NE 1634th St, NE 1637th St, NE 1640th St, NE 1643rd St, NE 1646th St, NE 1649th St, NE 1652nd St, NE 1655th St, NE 1658th St, NE 1661st St, NE 1664th St, NE 1667th St, NE 1670th St, NE 1673rd St, NE 1676th St, NE 1679th St, NE 1682nd St, NE 1685th St, NE 1688th St, NE 1691st St, NE 1694th St, NE 1697th St, NE 1700th St, NE 1703rd St, NE 1706th St, NE 1709th St, NE 1712nd St, NE 1715th St, NE 1718th St, NE 1721st St, NE 1724th St, NE 1727th St, NE 1730th St, NE 1733rd St, NE 1736th St, NE 1739th St, NE 1742nd St, NE 1745th St, NE 1748th St, NE 1751st St, NE 1754th St, NE 1757th St, NE 1760th St, NE 1763rd St, NE 1766th St, NE 1769th St, NE 1772nd St, NE 1775th St, NE 1778th St, NE 1781st St, NE 1784th St, NE 1787th St, NE 1790th St, NE 1793rd St, NE 1796th St, NE 1799th St, NE 1802nd St, NE 1805th St, NE 1808th St, NE 1811st St, NE 1814th St, NE 1817th St, NE 1820th St, NE 1823rd St, NE 1826th St, NE 1829th St, NE 1832nd St, NE 1835th St, NE 1838th St, NE 1841st St, NE 1844th St, NE 1847th St, NE 1850th St, NE 1853rd St, NE 1856th St, NE 1859th St, NE 1862nd St, NE 1865th St, NE 1868th St, NE 1871st St, NE 1874th St, NE 1877th St, NE 1880th St, NE 1883rd St, NE 1886th St, NE 1889th St, NE 1892nd St, NE 1895th St, NE 1898th St, NE 1901st St, NE 1904th St, NE 1907th St, NE 1910th St, NE 1913rd St, NE 1916th St, NE 1919th St, NE 1922nd St, NE 1925th St, NE 1928th St, NE 1931st St, NE 1934th St, NE 1937th St, NE 1940th St, NE 1943rd St, NE 1946th St, NE 1949th St, NE 1952nd St, NE 1955th St, NE 1958th St, NE 1961st St, NE 1964th St, NE 1967th St, NE 1970th St, NE 1973rd St, NE 1976th St, NE 1979th St, NE 1982nd St, NE 1985th St, NE 1988th St, NE 1991st St, NE 1994th St, NE 1997th St, NE 2000th St.

Toggle on the **DRAFT DFIRM 1% WSE Grid** or **DRAFT DFIRM 0.2% WSE Grid** to view the Water Surface Elevation Grids. To obtain a water surface elevation for a point on the map, follow the same steps used to find a depth value shown above. Note: Values for the WSE grid are elevation values and NOT depth values.

Toggle on the **DRAFT DFIRM 1% Depth Grid** or **DRAFT DFIRM 0.2% Depth Grid** to view the Draft DFIRM Depth Grids. These depth grids only show depth for areas that have 1% or 0.2% annual chance floodplains. The legend for these layers will appear at the bottom left.

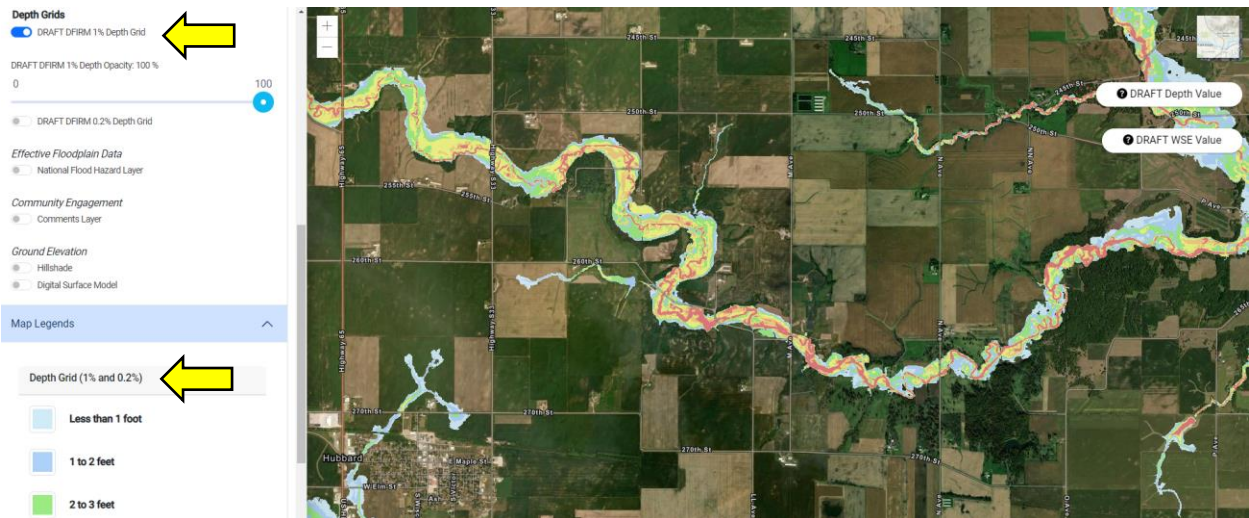

Toggle on the **National Flood Hazard Layer** to view the current effective floodplain data. The legend for the National Flood Hazard Layer will appear on the bottom left.

Toggle the **Hillshade** button on to view the terrain of the area under the layers.

The **Digital Surface Model** is similar to the Hillshade but it also includes structures and trees.

If you would like to make a comment after viewing the maps, you can do so by turning on the **Comments Layer** and clicking the **Marker Comment** button to the right.

When you click the Marker Comment button, a pop-up window will appear prompting you for a password. To obtain a password to create comments, please email Jesse.soukup@dnr.iowa.gov.

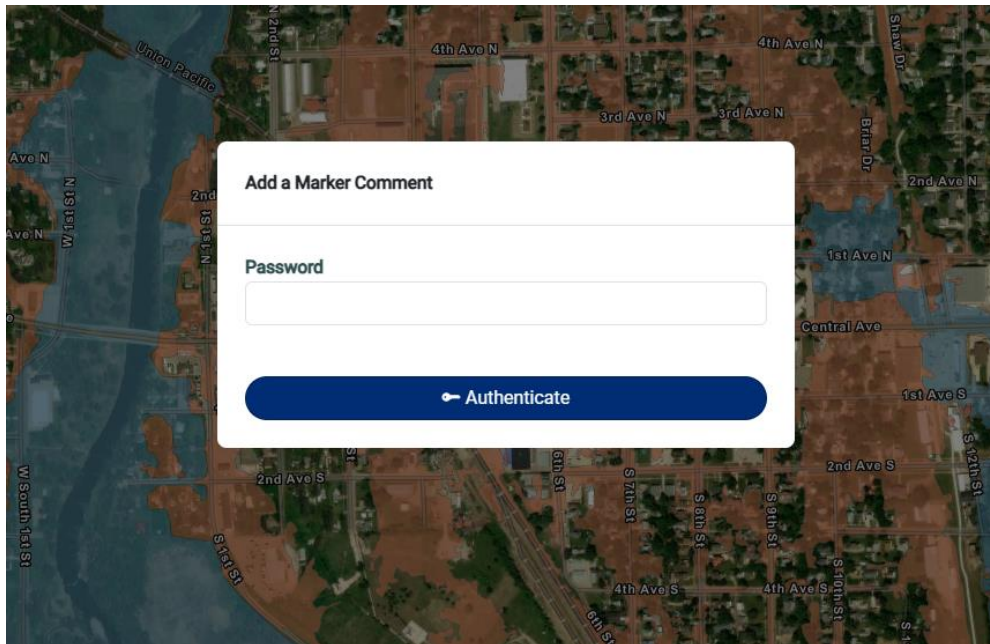

After you enter the password, a Marker Details window will appear. Here you can fill out information about yourself along with any comments you might have about the maps. Please be as detailed as possible when leaving comments. Using the toggle buttons at the bottom, you may also request a one-on-one meeting to discuss your comments or provide data to help improve the maps. City officials may also express interest in refining the maps for their area.

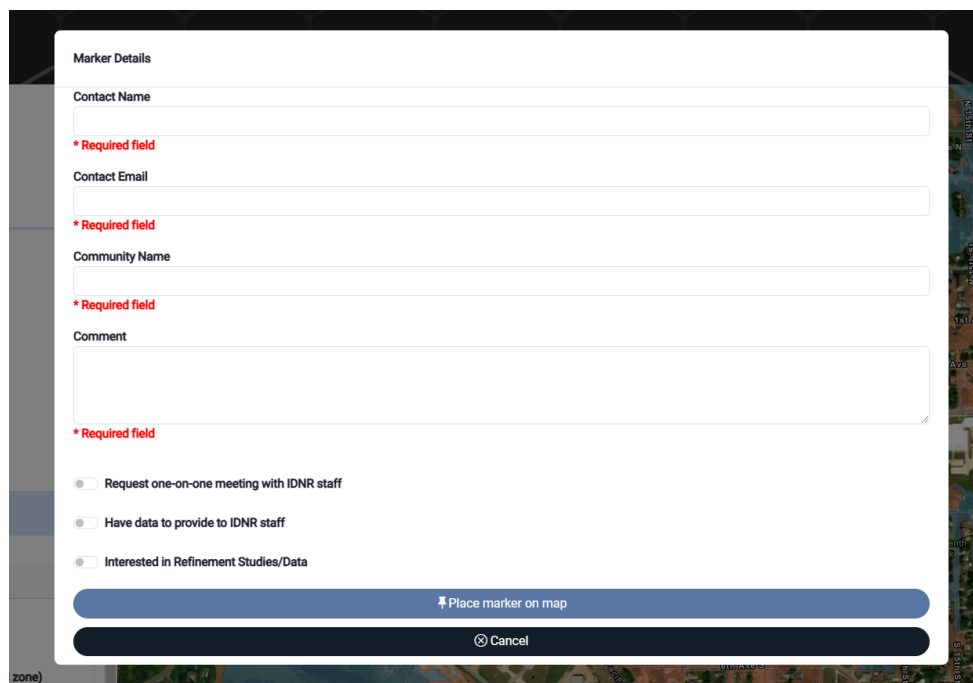

After filling out the form, click **Place marker on map**. Next, click the point on the map that corresponds with your comment. You will then have the option of placing another marker or, if you are done, you can close marker mode.

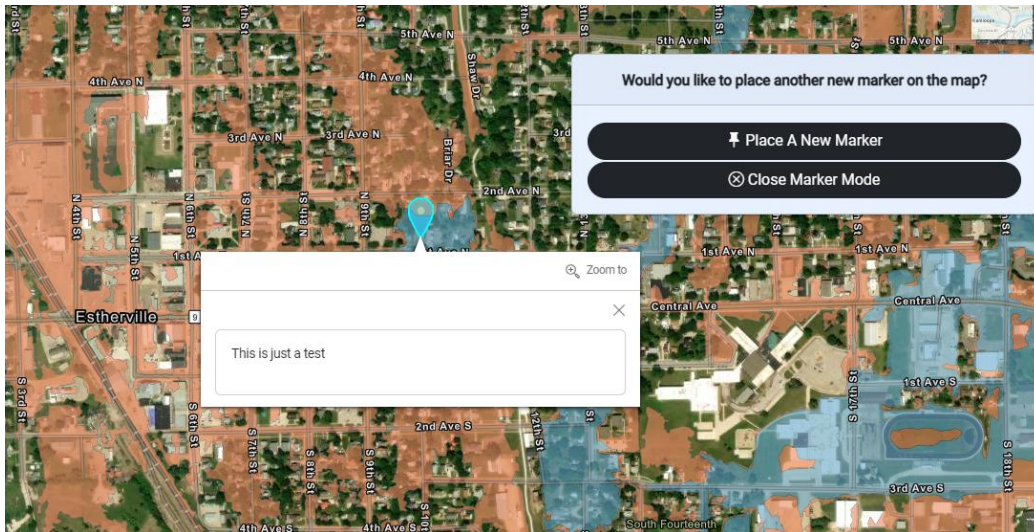

For questions about the floodplain mapping viewer, please contact Jesse Soukup at Jesse.soukup@dnr.iowa.gov or Chris Kahle at Chris.Kahle@dnr.iowa.gov