





### Sny Magill & North Cedar Creeks Clayton County

Location (Sny Magill) Lat/Lon: 42.952408 / -91.195279  
 Location (North Cedar) Lat/Lon: 42.962597 / -91.228981



#### Legend

-  Public Land
-  Catchable Stocked Stream
-  Special Regulation Stream
-  Fingerling Stocked or Naturally Reproducing Trout Streams
-  Parking Lot

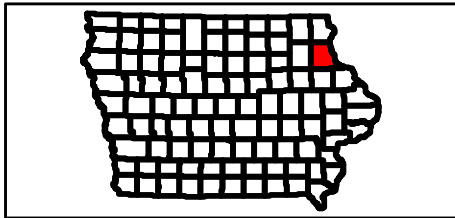

**CLAYTON**



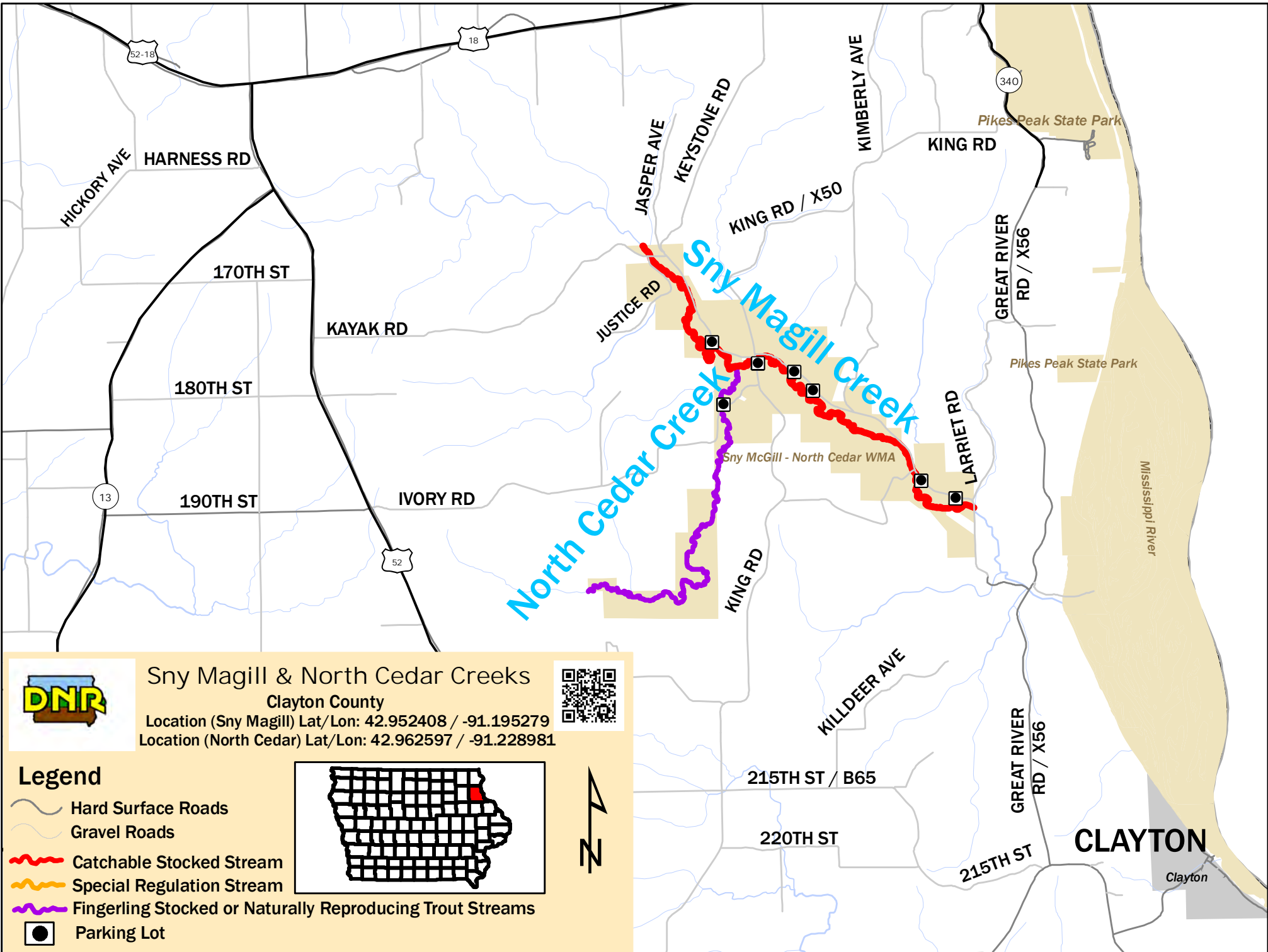

**Snyder Magill & North Cedar Creeks**  
 Clayton County  
 Location (Snyder Magill) Lat/Lon: 42.952408 / -91.195279  
 Location (North Cedar) Lat/Lon: 42.962597 / -91.228981



**Legend**

- Hard Surface Roads
- Gravel Roads
- Catchable Stocked Stream
- Special Regulation Stream
- Fingerling Stocked or Naturally Reproducing Trout Streams
- Parking Lot

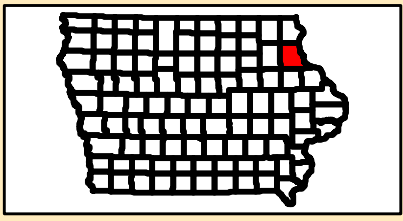

**CLAYTON**

Clayton